

MPA CLASS A OUTDOOR TRACK & FIELD STATE CHAMPIONSHIP

Mt. Ararat High School – 68 Eagles Way, Topsham
Saturday – June 3, 2023

Mt. Ararat High School is happy to welcome your school, athletes, coaches and spectators to the 2023 Class A State Championship Outdoor Track & Field meet. **Please see and SHARE the following maps and general information below regarding the site layout, drop off & pickup, bus and spectator parking, and amenities with your teams and spectators.**

Team Bus Drop Off & Bus Parking

All team buses should plan to drop off their teams and unload their equipment in the bus loop in front of Mt. Ararat High School. After emptying, all team buses must exit Mt. Ararat high school and head over to Mt. Ararat Middle School (66 Republic Ave.) to park for the day. **There will be no school bus parking on the high school campus.** At the end of the meet, buses should return to the bus loop for pickup.

Team Tent City

Tent City for the teams will be located on the grassy field area behind Mt. Ararat High School. Upon arrival, any teams with tents need to make their way to that area to set them up. **ALL TENTS MUST BE STAKED OR WEIGHTED DOWN – PLEASE PLAN TO BRING STAKES OR WEIGHTS WITH YOU!**

Event Staff / Concessions Parking

The parking lots located right next to the track and softball field are reserved for Event Personnel and Concession Stand Volunteers only. Only those identified and authorized to park in that lot will be permitted to do so.

Handicapped Parking

There will be some designated handicapped parking available in the front staff lot – turn left just prior to the bus loop.

Spectator Parking Lots – Use these addresses to get to these sites/parking lots

Mt. Ararat High School – 68 Eagles Way, Topsham

Mt. Ararat Middle School – 66 Republic Avenue, Topsham

Wicked Joes Coffee – 35 Canam Drive, Topsham

Merrymeeting Adult Education – 35 Republic Avenue, Topsham

Topsham Fairgrounds – 16 Community Way, Topsham

There are a number of school and satellite parking lots located around the HS and MS campus, as shown on the attached map. The school lots are expected to fill up quickly, so plans should be made to walk to the site from outer school lots.

Parking is also available at Wicked Joe's Coffee, which is located across the street from the javelin area.

An off-site park 'n shuttle is available at the Topsham Fairgrounds. **Anyone arriving after the start of the meet at 10:00 AM is STRONGLY ENCOURAGED to go to the Fairgrounds to park. Bus service will be available to bring spectators to and from the high school starting at 9:00 AM.**

Topsham Fairgrounds Park & Shuttle – 16 Community Way, Topsham

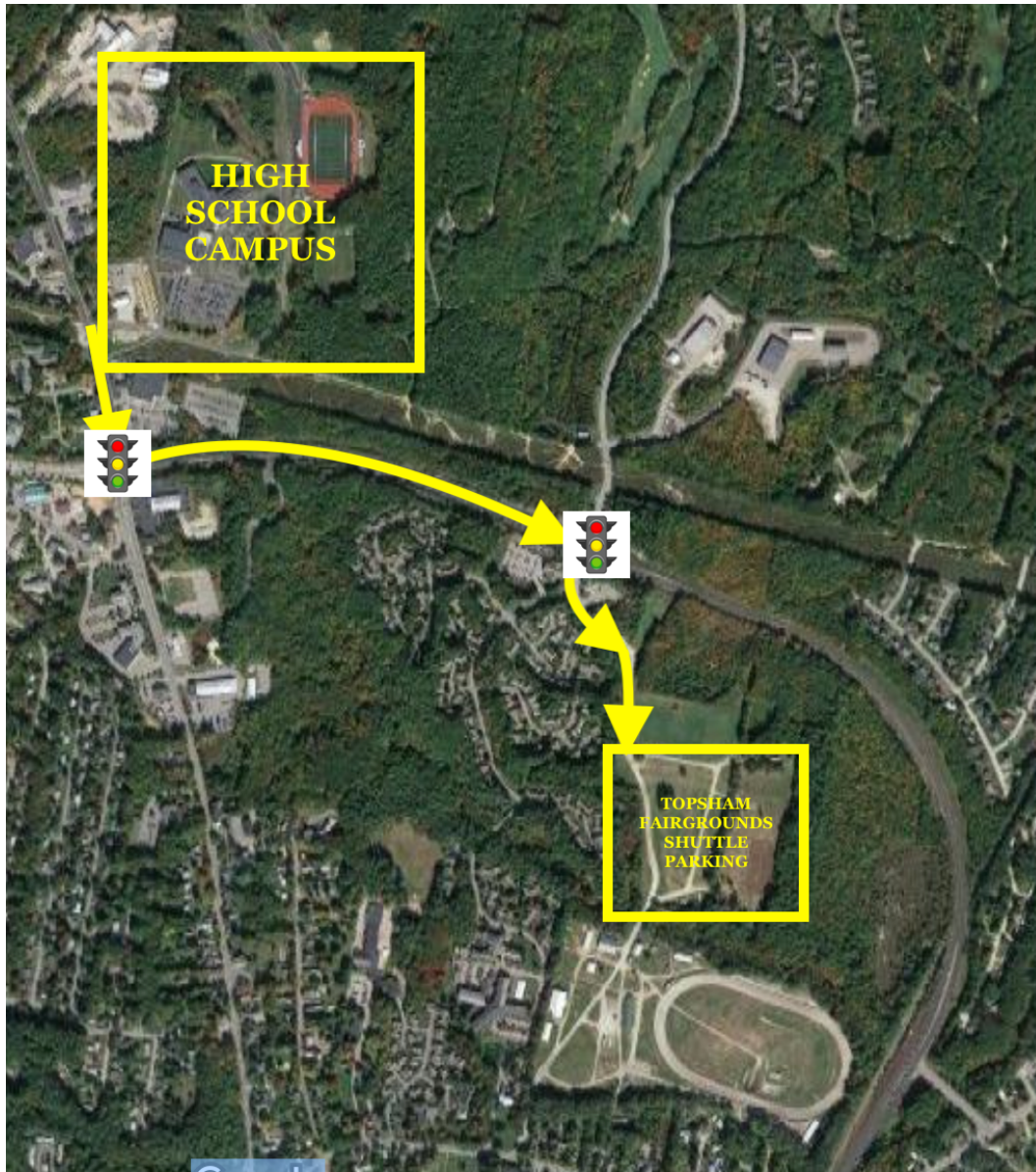

Admission Areas

There are admission tents located on Eagles Way on each end of the competition areas. One is located near the main gate/ticket booth walkway and the other is located on the roadway near the Javelin area. (SEE MAP) All spectators will need to enter the competition areas and track area through one of the two admission tents. Your hand will be marked as you enter.

Concessions

The Mt. Ararat Boosters Concession Stand will be open for food & beverage purchases. In addition, food trucks/specialty tents will be positioned across the road behind the main bleachers and available for purchasing additional food & drink items. Cash preferred please.

Restrooms

Indoor restrooms are available on the side of the concession stand. Additional portable restrooms are available across the road behind the main bleachers, near the Team Tent City, and near the Javelin area.

